

NOTE  
 ALL DIMENSIONS TO BE CHECKED ON SITE  
 THIS DRAWING IS TO BE READ IN CONJUNCTION WITH RELEVANT CONSULTANTS DRAWINGS  
 NO PART OF THIS DOCUMENT MAY BE REPRODUCED OR TRANSMITTED IN ANY FORM OR STORED IN ANY RETRIEVAL SYSTEM OF ANY NATURE WITHOUT THE WRITTEN PERMISSION OF THE LANDSCAPE ARCHITECT AS COPYRIGHT HOLDER EXCEPT AS AGREED FOR USE ON THE PROJECT FOR WHICH THE DOCUMENT WAS ORIGINALLY ISSUED.  
 FOR DRAWING INDEX, GENERAL NOTES, REFER TO DWG L1-001

CLIENT:

**CWTC Multi Family ICAV**  
 Acting on behalf of its sub-fund DBTR DR1 Fund

ARCHITECTS: **o'mahony pike HJL**  
**O'Donnell+Thomey** ncculloughmulvinarchitects

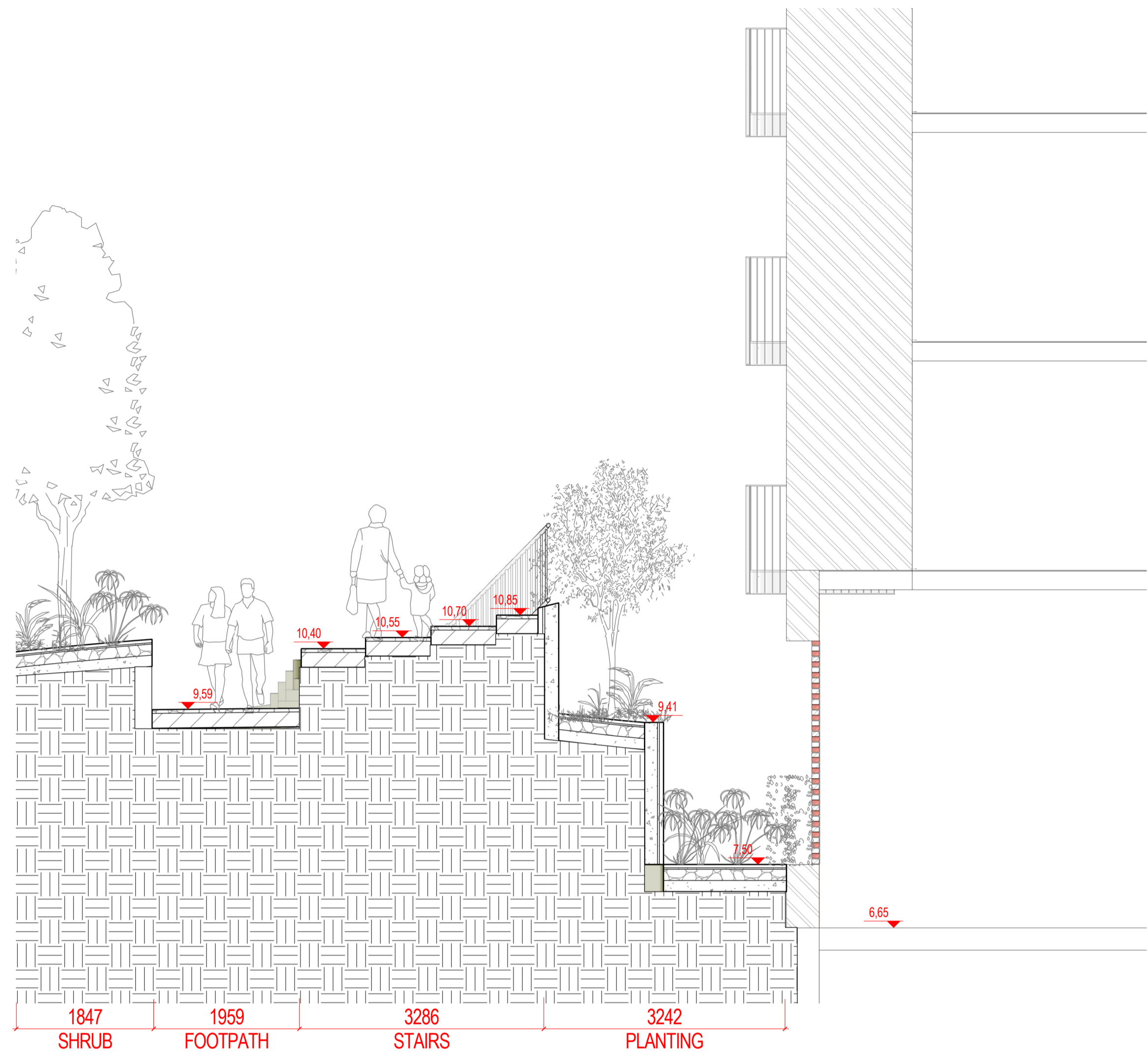

1 SECTION 53  
 1:50 @A1

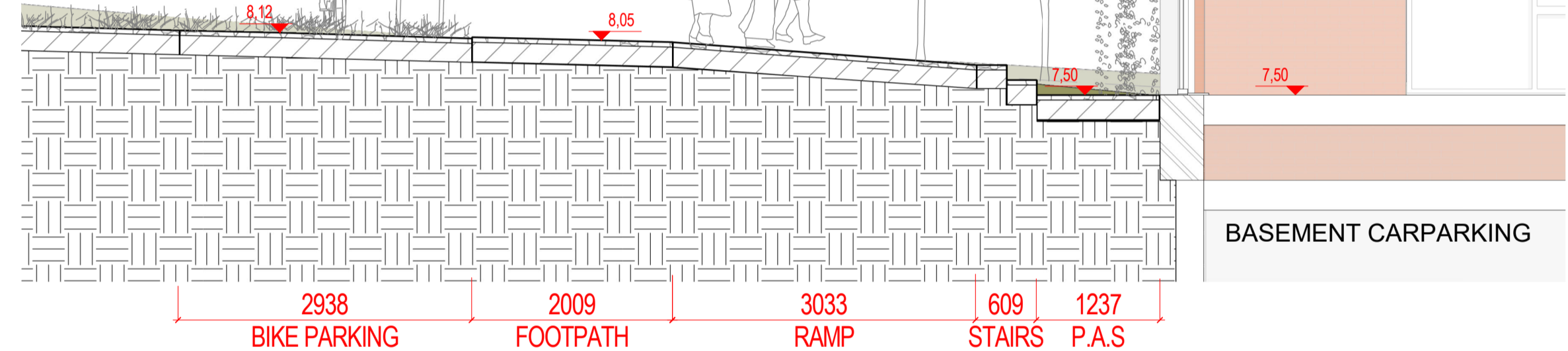

2 SECTION 54  
 1:50 @A1

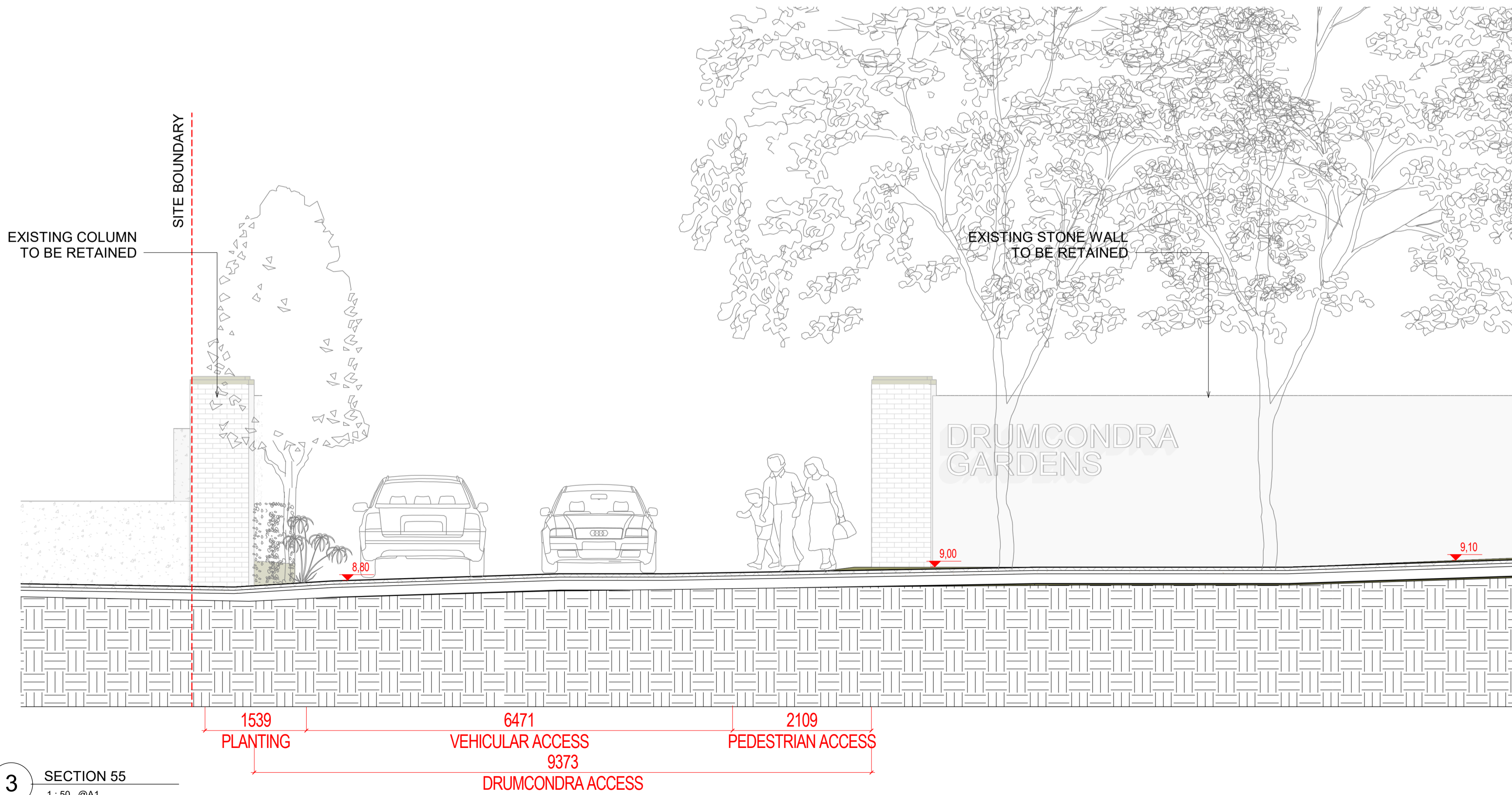

3 SECTION 55  
 1:50 @A1

BIM 360://Cioniffe/CLN-NMP-ZZ-M3-002.rvt

REVISIONS

Job No.	15A5A	Drawn By	RM
Dwg No.	L1-819	Checked By	JM
Scale	1:50 @A1	Date	July 2021

JOB DESCRIPTION

Site	Holy Cross College, Cloniffe Road, Dublin 3 and Drumcondra Road Lower, Drumcondra, Dublin 9
Project	Holy Cross College SHD
Title	SECTION - SHEET 19 OF 28



Architects 33 Rock Road, Williamstown, Blackrock, Co. Dublin  
 Telephones : 2121 800 Fax : 2121 007 E mail : info@nmp.ie